

ANTTLERS

1938

Clara Koch

Elk Horn High School
1937-1938

THE STAFF

Olivia Jensen	Editor-in-Chief
Wallace Potts	Assistant Editor
Emmert James	Business Manager
Donald Hansen	Assistant Business Manager
Esther Pedersen	Circulation Manager
Glenn Carlson	Sports Editor
Doris Twenstrup	Music Editor
Elaine Andersen	Dramatics Editor
LuElla Aagaard	Senior Editor
Ermelin Simonsen	Junior Editor
Margie Justesen	Sophomore Editor
Glenn McCrory	Freshman Editor
Corrine Nissen	Junior High Editor
Supt. C. A. Paulson	Adviser

Goldie Bergstad

Administration

BOARD OF EDUCATION

Dr. P. E. James, Pres.

Wm. J. Hansen

Paul L. Griffith

Peter Hoegh

Hilmar Nielsen

O. N. Olsen, Secretary

Faculty

A.M.N.

Gwendolyn Wescott



Left to right: C. A. Paulson, Supt., Gwendolyn Wescott, Doris Deen, Beulah Carstensen, Agneta K. Jensen, Iola B. Muir, Agnes M. Nielsen, R. J. Banning.

C. A. Paulson, Supt.

✓ Agnes M. Nielsen, H. S. Prin.

R. J. Banning, Coach

Gwendolyn Wescott, Drama

✓ Beulah Carstensen, Music

Doris Deen

✓ Agneta K. Jensen

Iola B. Muir

Agneta K. Jensen

Seniors

OFFICERS

President—Olivia Jensen

Secretary—Melvin Boose

Vice-President—Glenn Carlson

Treasurer—Emmert James

CLASS MOTTO

There are no benches on the road to success.

CLASS COLORS

Blue and White

CLASS FLOWERS

Iris and Lily-of-the-Valley

THE CLASS

The senior class of 1938, consisting of 17 members, is well represented in the various school activities. Jay Christensen, Glenn Carlson, Herbert Hansen, and Emmert James have starred on the basketball and baseball teams.

A large majority of the class participates in the musical divisions. Margaret Sorensen and Olivia Jensen are members of the girls' sextette.

The seniors are justly proud of the fact that one member, Norman Krogstad, won a superior rating in both the sub-district and district Baritone Euphonium solo contests.

While the class of '38 may not be classed as exceedingly outstanding, some members have done more for activities than any other alumni class.

To all schoolmates, the class of 1938 bids a cheerful farewell, and a wish that the under-classmen may carry on the school spirit as well as or better than they have.

ACTIVITIES



LuElla Aagaard

Glee Club ----- '35 '36 '37 '38
 Operetta ----- '37 '38
 Mixed Chorus --- '37
 Play ----- '37 '38
 G. A. A. ----- '35 '36 '37 '38



Herbert Hansen

Basketball ---- '35 '36 '37 '38
 Baseball ----- '35 '36 '37 '38
 Stage Manager - '35 '36 '37 '38
 Play ----- '38
 E Club ----- '38



Jay Christensen

Basketball ---- '35 '36 '37 '38
 Baseball ----- '35 '36 '37
 Orchestra ----- '35 '36 '37
 Glee Club ----- '35 '36 '37
 Mixed Chorus -- '36 '37
 Play ----- '37 '38
 Operetta ----- '37 '38
 E Club ----- '38



Lydia Iversen

Operetta ----- '35 '38
 G. A. A. ----- '35 '36 '37 '38
 Glee Club ----- '35 '36 '37 '38
 Mixed Chorus -- '35 '36 '37
 Play ----- '37 '38
 Drama ----- '35 '36



Melvin Boose

Orchestra ----- '35 '36 '37
 Play ----- '37 '38
 Drama ----- '37
 Basketball ----- '35 '36 '37 '38
 Baseball ----- '35 '36 '37 '38
 Operetta ----- '37 '38
 Glee Club ----- '35 '36 '37
 E Club ----- '38



Virgil Christensen

Play ----- '37 '38
 Operetta ----- '38
 Glee Club ----- '37
 Cheer Leader -- '38



Emmert James

Basketball ---- '35 '36 '37 '38
 Baseball ----- '35 '36 '37 '38
 Operetta ----- '35 '36 '37 '38
 Mixed Chorus -- '36 '36 '37 '38
 Glee Club ----- '35 '36 '37
 Play ----- '37 '38
 Quartette ----- '38
 E Club ----- '38



Glenn Carlson

Basketball ---- '35 '36 '37 '38
 Baseball ----- '35 '36 '37 '38
 Play ----- '37 '38
 Drama ----- '35 '36
 E Club ----- '38

ACTIVITIES



Olivia Jensen

Olivia Jensen

Operetta ----- '37 '38
 Glee Club ----- '37 '38
 Sextette ----- '37 '38
 Mixed Chorus ----- '37
 Play ----- '37 '38
 G. A. A. ----- '37 '38



Beulah Mortensen

G. A. A. ----- '35 '36 '37 '38
 Glee Club ----- '35 '36
 Play ----- '37 '38



Gerald Skow

Glee Club ----- '36
 Play ----- '37 '38



Norman Krogstad

Orchestra ----- '35 '36 '37 '38
 Quartette ----- '37 '38
 Mixed Chorus ----- '35 '36 '37
 Play ----- '37
 Operetta ----- '36 '37 '38
 Drama ----- '36
 Baritone Solo Con. ----- '36 '37 '38
 State Contestant ----- '38



Alice Mae Petersen

G. A. A. ----- '35 '36 '37 '38
 Glee Club ----- '35 '36 '37 '38
 Play ----- '37 '38
 Orchestra ----- '36 '37 '38
 Operetta ----- '38



Margaret Sorensen

Operetta ----- '35 '36 '37 '38
 G. A. A. ----- '35 '36 '37
 Mixed Chorus ----- '35 '36 '37 '38
 Sextette ----- '36 '37 '38
 Play ----- '37 '38
 Drama ----- '35 '36
 Glee Club ----- '35 '36 '37 '38



Lydia Lykke

Play ----- '37 '38
 G. A. A. ----- '35
 Glee Club ----- '35



Stanley Rattenborg

Glee Club ----- '35 '36 '37
 Operetta ----- '38
 Play ----- '37 '38



Earl Weddum

Baseball ----- '35 '36 '38
 Basketball ----- '35 '36
 Play ----- '37 '38
 E Club ----- '38

QUANTITY, OF COURSE; BUT E. H.

H. S. ALSO BOASTS OF QUALITY



Shown above is the faculty and student body of the Elk Horn High School. 89 students were enrolled this year, a number far above the average enrollment of the past few years. There were 17 seniors, 32 juniors, 13 sophomores, and 27 freshmen. Junior High claims 20.

E. H. H. S. students have well represented the school in various baseball, basketball, and music contests during the year.

CHESTER ROLLS ALONG

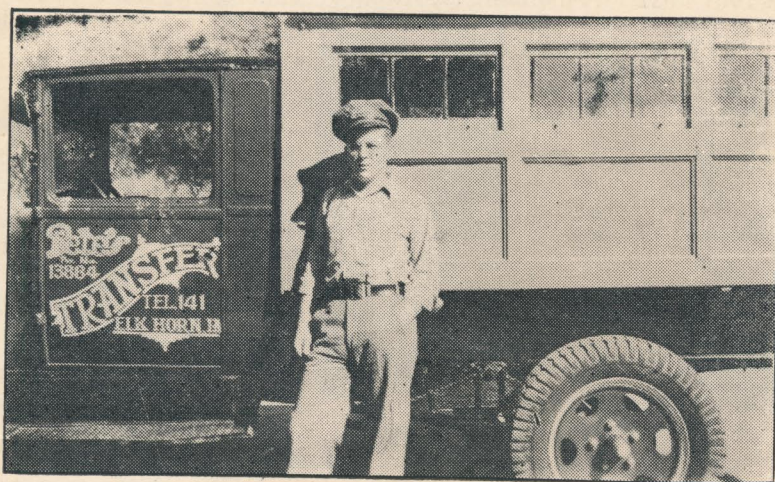

Now, here's a fellow who, although graduated, can't stay away, for he returns to school every day. In fact, he brings a load of students along from Kimballton in "Pete's Transfer."

"Pete" Gray

Juniors

CLASS OFFICERS

President—Kenneth Larsen Secretary—Harold Hoegh
 Vice President—Donald Hansen Treasurer—Vernon Knudsen

CLASS ROLL

Elaine Andersen	Edythe Ledet
Kenneth Bunnell	Alvin Madsen
La Verla Christensen	Ralph Mathiesen
Ralph Christensen	Ila Nelson
Doris Esbeck	George Nissen
Lawrence Eskov	Esther Pedersen
Allan Hansen	Edith Petersen
Donald Hansen	Edna Mae Petersen
Harvey Hansen	Margery Pedersen
Harold Hoegh	Nina Mae Petersen
Emery Iversen	Wallace Potts
Donald Jacobsen	Ardis Reich
Arnold Jorgensen	Dale Skow
Vernon Knudsen	Ermelin Simonsen
Kenneth Larsen	Eleanor Stiles
Marvel Larsen	Doris Twenstrup

Jerold Jorgensen

ACTIVITIES

From a class of 31 last year, the class has increased to 33 despite the fact that four have left us, namely, Annabel Andersen, Fern Clausen, Glenn Larsen, and Ethel Sorensen. Six new members: Elaine Andersen, Edythe Ledet, Ralph Mathiesen, Esther Pedersen, Ermelin Simonsen, and Doris Twenstrup joined.

The class is well represented in the various activities. Jerold Jorgensen, Kenneth Larsen, and Emery Iversen are members of the basketball first team. The same three, Donald Hansen, and Ralph Mathiesen represent the class in baseball.

A large number of the class take part in the musical organizations. Esther Pedersen, Doris Esbeck, and Nina Mae Petersen are members of the sextette. Most of the girls are members of the Girls' Glee Club, and a large part of the class is in the Orchestra.

Most of the class has been included in the two Junior plays that have been presented.

The class boasts both of quantity and quality and therefore is expecting and hopes to have a very prosperous Senior year.

Sophomores

CLASS OFFICERS

President—Daniel Olsen

Vice President—Honor Lykke

Sec'y and Treas.—Gladys Olsen

CLASS ROLL

Arnold Andersen
Walter Andersen
Beulah Esbeck
Arlene Greve
Janet Hansen
Elaine Johnson

Margie Justesen
Norma Knudsen
Goldie Krogstad
Honor Lykke
Daniel Olsen
Gladys Olsen

Helen Petersen

ACTIVITIES

The Sophomore Class of 1938 hopes that 13 isn't an unlucky number for that is its enrollment. Since 1936-'37 the class has lost two members, Phyllis Parker and Clarence Wested.

Although the smallest class in high school the sophomores are "right there" in various activities. Walter Andersen, Elaine Johnson, Goldie Krogstad, Honor Lykke, and Daniel Olsen are members of the school orchestra. Elaine Johnson, Honor Lykke, Helen Petersen and Daniel Olsen belong to the Girls' and Boys' Glee Clubs, respectively. Elaine Johnson, Honor Lykke and Daniel Olsen have been members of the Orange Quill staff. Daniel Olsen is the lone baseball-basketball star of the class. The G. A. A. claims all the girls as members.

Freshmen

PROPOSITION—

A class that participates in at least two class activities, backs the H. S., and has active officers, is beneficial to any H. S.

GIVEN—

The Freshman class of 1937-38.

TO PROVE—

That the Freshmen are beneficial to the Elk Horn High School.

PROOF—

CLASS OFFICERS

President—Paul Nielsen

Vice President—Glenn McCrory

Secretary—Elva Nielsen

Treasurer—Irene Peitersen

GIRLS' GLEE CLUB—Betty Hansen, Elva Nielsen, Evelyn Petersen, Irene Peitersen.

BOYS' GLEE CLUB—Paul Nielsen.

GIRLS' SEXTETTE—Elva Nielsen.

ORCHESTRA—Leland Nelson, Paul Nielsen, Elva Nielsen.

BASKETBALL—John Jave, Verne Hansen, Paul Nielsen, Herbert Petersen.

BASEBALL—Earl Christensen, Paul Nielsen, Verne Hansen.

THEREFORE—

The Freshmen, with their fighting spirit proved very beneficial to Elk Horn High School.

CLASS ROLL

Ervin Andersen
Earl Christensen
Kathryn Dirgo
Wilfred Eskov
Betty Jane Hansen
Verne Hansen
John Jave
Ela Koch
Glenn McCrory
Ruby Mortensen
Leland Nelson
Elva Nielsen
Milo Nielsen

Martha Nielsen
Paul Nielsen
Theresa Olsen
Helen Pedersen
Irene Peitersen
Delores Petersen
Evelyn Petersen
Herbert Petersen
Irene Petersen
Ivan Petersen
Verner Petersen
Chester Sorensen
Kenneth Sorensen

Junior High

OFFICERS

President—Ruth Rasmussen

Sec'y and Treas.—Valda Brumbaugh

CLASS ROLL

7th GRADE:

Virginia Hansen
 Harry Dirgo
 John Kenzie
 Helen Nielsen
 Betty Johnson
 Betty Gene Fries
 Warren Jacobsen
 Ruth Rasmussen
 Mervil Petersen
 Bonnie Nielsen
 Lillian Sorensen

8th GRADE:

Russell Laustsen
 Lyle Wittrup
 Marjorie Hansen
 Neil Olsen
 Corinne Nissen
 Kenneth Johnson
 Valda Brumbaugh
 Viola Hansen
 Byron Nielsen

The Junior High consists of 20 energetic boys and girls. One pupil, Russell Laustsen, is in the school orchestra. The following Junior High boys took part in the Wrestling Tournament with the high school boys: Lyle Wittrup, Harry Dirgo, Russell Laustsen and Warren Jacobsen.

ACTIVITIES

Activities

MUSIC

DRAMA

ATHLETICS

PUBLICATIONS

FEATURE PAGE

Music Division

Music holds a very important place in our world today. Think how queer and dull the world would be without it! Imagine a parade without music or going to church without singing hymns. If music were to disappear, I'm sure that all of would realize that something beautiful had been taken from us—something which we would miss every day of our lives.

Music not only enables us to play and sing the works of the masters, but it teaches us, through our own endeavors in music, to listen intelligently to others.

It does not matter whether or not we attain great things in music. We need not become famous musicians in order to enjoy music and benefit from it, for on music's pathway we will find much to enrich our store of happiness.

Therefore the benefits of a musical education in high school are twofold: to teach pupils to appreciate music and to listen intelligently to others.

MERIT SYSTEM

In order to be entitled to a letter in music, the student must earn a thousand points during the year. These points are obtained as follows:

1. Lead in operetta, 100 points; other parts, not speaking parts, 50 points.
2. Membership in an organization, 100 points. This includes credit for attending rehearsals.
3. Solo performance, not in operetta, 50 points.
4. Group performance, 25 points.
5. Entrance in a contest, 50 points per event.
6. Superior rating in contest, 100 points, excellent rating, 50 points.
7. The supervisor will give the number of points for extra musical accomplishments such as transposing.
8. Secretary and accompanist for any organization, 150 points each semester.

Successful Year for Musicians

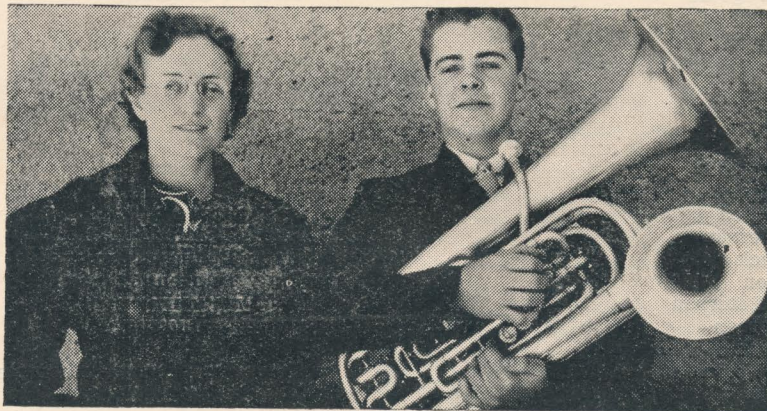

Miss Beulah Carstensen, Music Teacher, and Norman Krogstad, State Music Contestant

SUB-DISTRICT MUSIC CONTEST

Norman Krogstad—Baritone Euphonium Solo: Rating, Superior.
Girls Sextette—Rating, Excellent.

Held at Harlan, Ia., March 25 and 26, 1938

DISTRICT MUSIC CONTEST

Norman Krogstad—Baritone Euphonium Solo: Rating, Superior.

Held at Atlantic, Ia., April 8, 1938

STATE MUSIC CONTEST

Norman Krogstad—Baritone Euphonium Solo.

Orchestra

Miss Beulah Carstensen—Director

Daniel Olsen
 Kenneth Larsen
 Ila Nelson
 Leland Nelson
 Alice Mae Petersen
 Elaine Johnson
 Arnold Andersen
 Norman Krogstad
 Goldie Krogstad

Elva Nielsen
 Honor Lykke
 Paul Nielsen
 Eleanor Stiles
 Ralph Christensen
 Arnold Jorgensen
 Melvin Boose
 Russell Laustsen
 Doris Twenstrup

Girls' Glee Club

Miss Beulah Carstensen—Director

Goldie Krogstad
 Eleanor Stiles
 Irene Petersen
 Esther Pedersen
 Doris Esbeck
 Elva Nielsen
 Alice Mae Petersen
 Helen Petersen
 Olivia Jensen
 Nina Mae Petersen

Lydia Iversen
 LuElla Aagaard
 Ila Nelson
 Honor Lykke
 Irene Peitersen
 Betty Hansen
 Evelyn Petersen
 Margaret Sorensen
 Elaine Johnson
 Doris Twenstrup—Accompanist

Girls' Sextette

Miss Beulah Carstensen—Director

Doris Esbeck
 Olivia Jensen
 Margaret Sorensen

Elva Nielsen
 Esther Pedersen
 Nina Mae Petersen

Boys' Quartette

Miss Beulah Carstensen—Director

Emmert James
 Jerold Jorgensen

Norman Krogstad
 Kenneth Larsen

OPERETTA

"MAID IN JAPAN," OCT. 21 AND 22.

CAST OF CHARACTERS:

JUJA, court attendant	Eleanor Stiles
TOSHI, a daughter of a fortune teller	Elaine Johnson
ISHI, assistant to Hanano's nurse	Goldie Krogstad
NISHIDA, court dancing girl	Edna Mae Petersen
BILL WOOD, Tom's friend	Jerry Jorgensen
PEGGY, Tom's sister	Esther Pedersen
HANANO, Hirohito's daughter	Olivia Jensen
TOM LONG, Young American	Norman Krogstad
A COOLIE, low cast Japanese	Wallace Potts
HIROHITO, Lord Keeper of the Seal	Stanley Rattenborg
MANYMON, a fortune teller	Daniel Olsen
MATSUO, a prince betrothed to Hanano	Emmert James
YATSUBUSA, Japanese priest	Virgil Christensen

CHORUS:—Honor Lykke, Elva Nielsen, LuElla Aagaard, Arlene Greve, Janet Hansen, Theresa Olsen, Alice Mae Petersen, Ruby Mortensen, Irene Peitersen, Ermelin Simonsen, Elaine Andersen, Nina Mae Petersen, Lydia Iversen, Doris Esbeck, Edythe Ledet, Helen Petersen, Kenneth Larsen, Arnold Jorgensen, Paul Nielsen, Melvin Boose, Allan Hansen, Jay Christensen, Kenneth Bunnell, Ralph Christensen, Donald Jacobsen.

Setting—In a Japanese garden.

Time—The present.

Music and Dramatic directors	Beulah Carstensen
	Gwendolyn Wescott
Stage Manager	Herbert Hansen
Assistants	Vernon Knudsen and Beulah Mortensen
Costume Manager	Ardis Reich
Accompanist	Doris Twenstrup

STORY OF THE OPERETTA

Tom Long, his sister Peggie, and Bill Wood, have been sent to Japan to introduce Long's Life-Time Suspenders to the Japanese. Unable to obtain the necessary stamp, "Made in Japan," from Hirohito, Lord Keeper of the Seal, Tom tries another plan of attack by securing an introduction to Hirohito's daughter, Hanano. Tom and Hanano fall in love despite the fact that Hanano is to marry the elderly Prince Matsuo for reasons of state.

Tom is sent to the dungeon on the evening of the wedding for seeing Hanano against Hirohito's orders. Bill, assisted by Toshi, succeeds in having Tom brought before Hirohito. At this time, Manyemon, a fortune teller, reveals that Hanano is not the daughter of Hirohito but is the daughter of an American missionary who was killed years ago. After admitting the truth and releasing Tom, Hirohito gives the two young people his blessing and stamps the suspenders.

Bill suggests a double wedding in which he and Peggie will play an important part.

Drama Department

The aim behind the Drama movement in our high school is to develop poise and self control which is mainly achieved by actual appearance before an audience.

The drama section this year has been chiefly under the leadership of Miss Wescott, who directed the first Junior play and the Senior play. Miss Nielsen also had an important part, producing the second Junior play, "Mistakes at the Blakes."

Through the patient work of these two teachers the pupils of the high school have entertained and been entertained very successfully during the past year and we all hope they will keep up the good work.

JUNIOR CLASS PLAY

"THE IMPORTANCE OF BEING EARNEST"

Jack Worthing, of the Manor House, Woolton Herefordshire	Donald Hansen
Algernon Moncrieff, his friend	Kenneth Larsen
Lady Bracknell	Ermelin Simonsen
Hon. Gwendoline Fairfax, her daughter	Margery Pedersen
Cecily Cardew, John Worthing's ward	Elaine Andersen
Rev. Canon Chasuble, rector of Woolton	Allan Hansen
Miss Prism, governess of Cecily	Doris Twenstrup
Lane, Mr. Moncrieff's man servant	George Nissen
Merriman, butler to Mr. Worthing	Kenneth Bunnell

The play, "Importance of Being Earnest," a comedy by Oscar Wilde, was presented Thursday and Friday, December 9th and 10th.

Jack Worthing, a young English gentleman who has been "lost" by his real parents, takes the name of Earnest when he goes to visit his friend, Algernon Moncrieff. When Algy learns Jack's secret he goes down to visit him when he is not home and parades as his brother, Earnest, who only exists in Jack's London visits.

Meeting Cecily, Jack's ward, Algy falls in love with her and when she declares that she will marry him especially since his name is Earnest, he immediately makes an appointment to be christened. When Jack returns he orders Algy to leave and makes an appointment to be christened Earnest himself for his Gwendoline, who thinks that is his name.

When Gwendoline and Cecily meet and find out that they both are engaged to Earnest Worthing there is trouble but in the end everything is duly taken care of.

Junior Class Play

Tom and Gary Blake, two broke and disillusioned writers, run into far greater troubles when they inherit a fortune and "Charley" who turns out to be a pretty girl.

Blonde Ducky Lucky Larsen is the persistent, determined, and ever present admirer of Tom. The landlady, Mrs. Perkins, is equally persistent about getting the rent.

From peaceful Monday morning slumbers to a peaceful and happy ending for all, the play carried the the audience through a turbulent and riotous week in the lives of Tom and Gary Blake.

"MISTAKES AT THE BLAKES"

Farce in 3 acts by Guernsey LePelley

(Characters as they enter)

GARY BLAKE, who wishes to be an author	--- Kenneth Larsen
TOM BLAKE, his brother, also journalistic	--- Jerry Jorgensen
MRS. PERKINS, an unsympathetic landlady	--- Doris Esbeck
HERMAN CARTER, a lawyer	----- Dale Skow, Wallace Potts
"DUCKY LUCKY" LARSEN, who wants what she wants	----- Doris Twenstrup
ROBERTA SIMS, an unwitting complication	--- Esther Pedersen
BILLIKINS, Ducky's prize fighting brother	--- Harold Hoegh
	Harvey Hansen
MRS. GREENGAS, a nervous boarder	----- Eleanor Stiles
IKE, an expressman	----- Don Jacobsen
MIKE, an expressman	----- Kenneth Bunnell
MRS. CARTER, the better half of Mr. Carter	Edith Petersen
MRS. PINKLE, employed by the Bruce Home for feeble-	
minded	----- Nina Mae Petersen
	Ardis Reich
A NURSE, Mrs. Pinkle's assistant	----- Ila Nelson
	Edythe Ledet

Director: Agnes M. Nielsen.

Costumes: Edna Mae Petersen.

Stage: Vernon Knudsen and Marvel Larsen.

Properties: LaVerla Christensen

Advertising: Geo. Nissen.

"VEGETABLE STEW"

"Vegetable Stew," a short one act play was presented as part of the assembly armistice program, Thursday afternoon, Nov. 11.

The play was based on the story of a family of Russian nobility who are refugees in Paris the year after the war. The cast included Norman Krogstad, Margery Pedersen, Kenneth Bunnell, Kenneth Sorensen and Alice Griffith.

"THE SUPREME GIFT"

"The Supreme Gift," a one act play presented as part of the Christmas program held in the assembly on the evening of Dec. 16.

The play is a glimpse into the doings and meetings of people in a small Christmas tree shop on the night of Christmas Eve. The cast included Olivia Jensen, Norman Krogstad, Stanley Rattenborg, Edith Petersen, Alice Griffith and George Dirgo.

Senior Class Play

"SHIRT SLEEVES"

CAST

ESTHER RAND (age 15)	Luella Aagaard
THEODORE RAND, her twin	Jay Christensen
DIANA RAND	Lydia Iversen
NORMAN, bashful boy friend	Gerald Skow
JULIA RAND, mother and society woman	Olivia Jensen
FRANKLIN RAND, business man	Norman Krogstad
.....	Stanley Rattenborg
KITTY, the cook	Alice Mae Petersen
CLARISSA SCOTT	Beulah Mortensen
MIDGE WARING	Lydia Lykke
DONALD RAND	Glenn Carlson
RICHARD CRANDALL	Emmert James
AUCTIONEER	Virgil Christensen
BAGGAGE MEN	Earl Weddum
.....	Herbert Hansen
ELMER, the Dairy Romeo	Melvin Boose
MARGIE SCANLON	Margaret Sorensen
ALPHA	Lydia Lykke
OMEGA	Beulah Mortensen

Time—1930.

Place—Living room of the Rand home in a midwestern city.

Act 1.

Scene 1. 11:30 an early April night.

Scene 2. Early afternoon, September 10.

Act 2.

Scene 1. A week later, early evening.

Scene 2. Some days later, early afternoon.

Act 3.

Scene 1. A month later.

Scene 2. Two days later, 10 a. m.

Buyers—Sophomore students.

Stage Manager—Herbert Hansen.

Assistant Stage Director—Elaine Johnson.

Olivia Jensen, as Julia Rand, with Norman Krogstad and Stanley Rattenborg double-cast as Franklin Rand, her husband, were the center about which the senior class play revolved.

"Shirt Sleeves," a comedy in three acts, took place during the financial crash of 1930-31 at the home of the Rands. Others caught in the web of financial failure were: Diana Rand, Lydia Iversen; Donald Rand, Glenn Carlson; Theodore and Esther Rand, twins, Jay Christensen and Luella Aagaard respectively; Richard Crandall, Emmert James; Kitty, Alice Mae Petersen; Elmer, Melvin Boose; Norman Aldrich, Gerald Skow; an auctioneer, Virgil Christensen; and Margie Scanlon, Margaret Sorensen.

Beulah Mortensen and Lydia Lykke played two parts, Clarissa and Omega by the former and Midge and Alpha by the latter.

The parts of the two baggagemen were played by Herbert Hansen and Earl Weddum who also acted as stage manager and his assistant, respectively.

Athletics

"E" CLUB

An E. H. H. S. Letterman's Club was started under the sponsorship of lettermen in H. S., with Supt. Paulson acting as chairman.

The purpose of the club is to promote good sportsmanship, loyalty, and better school spirit, and to set up standards for sweaters and requirements for earning letters.

The organization has a high school membership of ten: Earl Weddum, Herbert Hansen, Emmert James, Jay Christensen, Glenn Carlson, Jerold Jorgensen, Kenneth Larsen, Emery Iversen, Donald Hansen, Ralph Mathiesen and Melvin Boose.

OFFICERS ARE:

Jerold Jorgensen—President
Kenneth Larsen—Vice President
Emmert James—Treasurer

G. A. A.

President—Eleanor Stiles
Vice President—Olivia Jensen
Secretary—Doris Esbeck
Treasurer—Ardis Reich
Sponsor—Miss Nielsen

The Girls' Athletic Association is an organization for promoting good sportsmanship and an interest in athletics among the girls.

During the past two years the organization has branched out to include ways of bettering health and developing personality.

The program for '37 and '38 included talks by Dr. James on "Venereal Diseases," by Dr. Stiles on "The care of the Teeth," and by Mrs. E. J. Carstensen, R. N., on "Personal Hygiene."

The G. A. A. is now in its fifth year and has proved very successful. Last year only two girls earned letters. They were Annabel Andersen and Eleanor Stiles.

JUNIORS vs. KIMBALLTON

After winning the class basketball tournament the Juniors were challenged by the Kimballton team, but proved too much for the challengers as the Juniors over-rode Kimballton by a score of 48-14. On the same night the E. H. Junior High was challenged by the Kimballton Vikings and again the E. H. team proved too much for the challengers as E. H. won 7-4. Lack of experience and height was the reason for the low score.

Baseball

FALL BASEBALL SEASON OF 1937

The E. H. Danes broke even in baseball last fall, losing three and winning three games. Kirkman and Exira were both beaten by the Danes the first time they tangled but defeated E. H. in the return engagements. Irwin, however chose to defeat E. H. in the first game and E. H. got revenge in the second game. The defeat handed to E. H. by Exira was excusable as three of their players were unavailable for that game. The defeat Kirkman gave to us was not excusable however, as the entire lineup was playing but for some unknown reason the determined Kirkman team plodded on to defeat us in the last game of the season. Rain which fell throughout the game made it hard for the pitchers to click.

SEASON GAMES

Elk Horn again boasts of a strong baseball team in the spring season. Sixteen fighting Danes reported regularly for practice with the County Tourney in mind. The newly organized Harlan team was the first victim of a score of 4-0. Elk Horn met defeat in the next two games when the strong Exira nine trounced the Danes both at Elk Horn and at Exira. The first game went to extra innings but in the second game Exira easily downed the Danes. The next victory for Elk Horn was rather considered an upset as Elk Horn took Irwin 4-5.

COUNTY TOURNAMENT

For the third consecutive year Elk Horn copped the Shelby County Baseball tournament. It was a very hard-fought tourney, the final game going ten innings. In the first game Irwin easily downed Tennant. Harlan took Shelby and the Danes crushed the hard fighting Defiance nine. In the second round Irwin beat Kirkman and Elk Horn spilled Harlan. The final game was the best game of the tourney. It took ten innings for the Danes to conquer Irwin. Elk Horn led by at least one run the entire game until the seventh, when Irwin tallied to tie the score. It was a see-saw battle from the seventh until the tenth when the winning man was pushed across home to win the Shelby County Tourney for the third year in succession.

PERSONNEL OF THE TEAM:

PITCHERS:

Earl Weddum
Jerold Jorgensen
Daniel Olsen

2nd BASE:

Jay Christensen

RIGHT FIELD:

Ralph Mathiesen
Emery Iversen

CATCHERS:

Donald Hansen
Daniel Olsen
Ralph Mathiesen

SHORT STOP:

Jerold Jorgensen

CENTER FIELD:

Glenn Carlson

1st BASE:

Kenneth Larsen

3rd BASE:

Emery Iversen
Don Hansen

LEFT FIELD:

Emmert James

(Continued on page 28.)

Basketball



COUNTY CHAMPS—Front row: K. Larsen, G. Carlson, J. Jorgensen, E. James, J. Christensen, E. Iversen; back row: M. Boose, D. Olsen, H. Hansen, Coach Banning.

BASKETBALL SEASON OF 1937-38

Elk Horn completed the best basketball season in six years by winning the County Tournament for the second time in the history of the school. Our victory was quite an upset to prediction; Elk Horn had been ranked fourth.

The team started off the season with a bang when they defeated Defiance 40-23 in the first game. They continued the winning streak until they met Kirkman on the latter's floor where they were beaten by a score of 22-16, cutting the consecutive wins to seven. However, the team took advantage of this defeat and came back to beat the highly praised Irwin team 41-32.

Elk Horn entered the County Tournament as a strong team but only ranked fourth in line as a favorite. Shelby, classed as one of the strongest teams in the county, was the first victim. The next night Elk Horn knocked off another favorite when they took Harlan 26-22 in a hard fought game which put them in the finals to be played on Saturday night. However, on Friday night Defiance also toppled a favorite when they nosed out Irwin by two points to make themselves our opponents. But Elk Horn could not be stopped. Easily downing Defiance, they took the County Championship.

The next week Elk Horn beat a hard-fighting Exira quintet but only to be defeated in the return game with them. The three most important games came at the end with Kirkman and Irwin to be beaten before the conference was clinched. Over-confident, the Elk Horn five was nosed out 26-25 by Kirkman and the conference hopes slumped. However, a highly inspired team went to Irwin and tied for the conference championship by winning from Irwin 25-23.

As a result of the County tournament and their record of 13 games won and 3 lost Elk Horn entered the Sectional tournament at Stuart as one of the three favorites. But Elk Horn drew Gray, who was also one of the three lauded, for the opening game. After a very hard-fought game, with tough luck on their shots in the closing minutes of play, Elk Horn lost to Gray by a score of 23-24 to close the basketball season for 1938.

The Juniors won the round robin class basketball tournament, winning both games. In the first game the Seniors downed the Sophomore-Freshman team by a score of 43-15, only to be upset by the powerful Junior aggregation in the second game by the surprising margin of 42-21. In the third game the Juniors breezed through a 48-4 victory over the Freshman team. The most interesting game of the tournament was the Junior-Senior game. The Seniors started out with a mighty burst of speed, bringing the score to 8-2 in favor of the Seniors at the end of the first quarter. The Juniors, however, started moving upward in the second quarter and the two teams were tied at 10 all at the half. After talking things over at the half the Juniors began clicking and swamped the Senior in the last half to win an easy but supposedly tough game.

1st TEAM		2nd TEAM		
Elk Horn 40	Defiance 23	here	Elk Horn 16	Defiance 6
Elk Horn 21	Tennant 19	there	Elk Horn 8	Tennant 4
Elk Horn 35	Harlan 2nds 28	Harlan		
Elk Horn 28	Defiance 17	there	Elk Horn 23	Defiance 21
Elk Horn 37	Viola Twp. 14	here	Elk Horn 22	Viola Twp. 1
Elk Horn 26	Viola Twp 24	there	Elk Horn 28	Viola Twp. 3
Elk Horn 32	Tennant 25	here	Elk Horn 9	Tennant 3
Elk Horn 16	Kirkman 22	there	Elk Horn 25	Kirkman 5
Elk Horn 41	Irwin 32	here	Elk Horn 15	Irwin 8
Elk Horn 18	Shelby 11	Harlan (County Tournament)		
Elk Horn 26	Harlan 2nds 22	Harlan (County Tournament)		
Elk Horn 30	Defiance 16	Harlan (County Tournament)		
Elk Horn 34	Exira 31	here	Elk Horn 15	Exira 13
Elk Horn 22	Exira 29	there	Elk Horn 7	Exira 18
Elk Horn 25	Kirkman 26	here	Elk Horn 22	Kirkman 11
Elk Horn 25	Irwin 23	there	Elk Horn 12	Irwin 19
Elk Horn 23	Gray 24	Stuart (Sectional Tournament)		

First Team	G	W	L
Second Team	18	14	4
	12	10	2

POINTS SCORED:

Opponents	385
Elk Horn	479

POINTS SCORED:

Opponents	112
Elk Horn	202

FORWARDS:

- Emery Iversen
- Glenn Carlson
- Harold Hoegh
- Melvin Boose
- George Nissen
- Kenneth Bunnell
- Paul Nielsen
- Verne Hansen
- Arnold Jorgensen
- Herbert Petersen
- Vernon Knudsen
- Arnold Andersen

GUARDS:

- Jerold Jorgensen
- Jay Christensen
- Emmert James
- Herbert Hansen
- Marvel Larsen
- Ralph Mathiesen
- Donald Hansen
- Milo Nielsen
- Walter Andersen
- CENTERS:**
- Kenneth Larsen
- Daniel Olsen
- John Jave

1st TEAM:

- Emery Iversen—Forward
- Glenn Carlson—Forward
- Kenneth Larsen—Center
- Jerold Jorgensen—Guard
- Jay Christensen—Guard
- Emmert James—Guard

2nd TEAM:

- Daniel Olsen—Center
- Harold Hoegh—Forward
- Melvin Boose—Forward
- Herbert Hansen—Guard
- Ralph Mathiesen—Guard
- Donald Hansen—Guard

The "E" club of the Elk Horn High School sponsored a four-day wrestling tourney immediately after the basketball season closed. Minor letters were awarded to the winners of each division.

Class 5—140-150 pounds

H. Hoegh -----
 (time) Hoegh -----
 J. Christensen -----
 (time) Hoegh -----
 C. Sorensen -----
 (time) Larsen -----
 M. Larsen -----
 (time) Hoegh -----

E. Iversen -----
 (time) Skow -----
 G. Skow -----
 (forfeit) Skow -----
 H. Hansen -----
 (fall) Hansen -----

Class 4—130-140 pounds

S. Rattenborg -----
 (fall) Christensen -----
 R. Christensen -----
 (fall) Skow -----
 A. Jorgensen -----
 (time) Skow -----
 D. Skow -----
 (fall) Skow -----

M. Nielsen -----
 (fall) James -----
 E. James -----
 (time) James -----
 W. Andersen -----
 Bye -----
 Andersen -----

Class 3—120-130 pounds

K. Bunnell -----
 (time) Nissen -----
 G. Nissen -----
 (time) Nissen -----
 H. Petersen -----
 (fall) Petersen -----
 A. Andersen -----

Class 2—110-120 pounds

H. Dirgo -----
 (fall) Christensen -----
 E. Christensen -----
 (fall) Christensen -----
 I. Petersen -----
 (forfeit) Hansen -----

Class 1—100-110 pounds

W. Jacobsen -----
 (time) Jacobsen -----
 R. Laustsen -----
 (fall) Hansen -----
 V. Hansen -----
 Hansen -----
 Bye -----
 (fall) Hansen -----

K. Sorensen -----
 (time) Wittrup -----
 L. Wittrup -----

Wrestling Time—5 Minutes.

Time Advantage—The seconds you have advantage over your opponent.

Fall—Pinning the shoulder blades for 2 full seconds.

Tournament sponsored by "E" club.

Timer—Richard Banning.

Scorer—Don Hansen.

Referee—Supt. Paulson.

Pep Club

"We're loyal to you, E. H. S.
We're orange and black, E. H. S.
We'll back you to stand
Against the best in the land
For we know you have sand,
E. H. S.

Rah!—Rah!

So toss in that ball, E. H. S.
Go crashing ahead, E. H. S.
Our team is our famed protector;
On boys, for we expect a victory
from you, E. H. S.

The Loyalty Song, together with a lot of added enthusiasm from the students, has given the athletes the spirit to go out and win their games in both basketball and baseball. A pep session was held each afternoon before a game. The competent yell leaders for the year were Esther Pedersen and Virgil Christensen.

The players deeply appreciate the splendid support given by the cheer leaders and the pep team.

Campus Leaders--1938



In every school there are students, girls and lads, who win the friendships of fellow scholars and stand out as leaders in things that make school life worth while. E. H. S. would be a different place without Olivia Jensen's smile and her voice or without Jerry Jorgensen to write Chaff, lead in ball teams, and show how a fellow can be a real sport. Esther Pedersen has demonstrated that girls can help a team on to victory, and quiet Kenny Larsen calmly saves the day at a play, a class meeting, or a ball game. Edith Petersen has shown true scholastic leadership, and witty Don Hansen has given Chaff to posterity. Emmert James' energetic interest in life and Marjorie Pedersen's quiet friendliness have added much to this school year. Margaret Sorensen, small and poised, has exhibited friendliness and a singing voice, while Virgil Christensen has shown friendliness and a hearty voice. Here they are—this year's campus leaders, named by their fellow students.



Publications

ECHOES FROM THE HILL

The high school news staff, ably headed by Stanley Rattenborg, has turned out some very good literary work in the form of newspaper write-ups this year.

The news, which is entitled, "Echoes from the Hill," is published in the Elk Horn-Kimballton Review. It proves the center of student interest each Thursday afternoon when the paper rolls from the press.

One division of the Echoes, "Chaff," attracts special interest among the students. It is the medium of "making public" all the hilarious and embarrassing incidents of student life at E. H. H. S.

The Echoes staff members deserve ample credit for their work, and we sincerely hope that the paper will continue to succeed in the future. It proves interesting, not only to present students, but to E. H. H. S. alumni as well.

Staff

Stanley Rattenborg	Editor-in-Chief
Wallace Potts	Ass't Editor-in-Chief
Emmert James	Sports
Don Hansen and Jerold Jorgensen	Chaff

Class Reporters

LuElla Aagaard	Senior and Faculty
Esther Petersen	Junior
Arlene Greve	Sophomore
Irene Peitersen, Paul Nielsen	Freshman
Ruth Rasmussen	Junior High
Miss A. Nielsen	Director and Advisor

THE ORANGE QUILL

Presenting The Orange Quill with its contents of genuine veracity, has proved to be, not only a lot of fun and a thrill to those who get their compositions put in the Quill, but also a good educational boon to those whose bits were printed and those who had a special part in preparing it.

We owe the success of the Orange Quill publication to the supreme guidance of our responsive English teacher, Miss Wescott, and the helpfulness of the Quill's Editor-in-Chief, Eleanor Stiles, to say nothing of the able work of the rest of the staff.

The publication consisted mainly of top notch short stories, character sketches, and little hits and bits including sparkling poetry, limerics, and miscellaneous items such as philosophies of nature, life, etc., of the high school students and grade pupils. The comedy of the best chaff items from "Echoes from the Hill" was enough to keep one laughing for weeks.

Earl Weddum, with his unusual skill in the art of drawing, topped the orange Quill with unique designs to fit each classification of Quill contributions.

Staff

Eleanor Stiles	Editor-in-Chief
Norman Krogstad	Associate Editor
Allan Hansen	Associate Editor
Virgil Christensen	Business Manager
Margaret Sorensen	Ass't Business Manager
Stanley Rattenborg	Circulation Manager
Glenn Carlson	Proof Reader

Readers

Paul Nielsen	Glenn McCrory	Kenneth Sorensen	Honor Lykke
Elaine Johnson	Daniel Olsen	Ermelin Simonsen	Kenneth Larsen

WHAT THE CAMERAMAN CAUGHT

"Put 'er there, Woody." "Ducky Lucky will scream!" Libe-ers, with a few stray Robert Taylors.
"Just Squee and Her Shadow." Mr. Paulson—believe it or not!

She
me
James
order



All-American Fullback—1957.

Buddies. Printer's ink in the blood, teacher? "Will you step into my parlor . . . ?"
Conquering heroes: Come! "Oily" at the bats.
Seven, Sweet, Senior Smiles. Making things elck. Barney Boy.
"My, how you have 'growsed!' "

The School Board Members As We Found Them



In case you think the school board members' only activities consist of working around tables at meetings, here is proof the roving candid cameraman found that they do other things than "ponder weighty matters."

Baseball



The Elk Horn Danes earned the right to represent Shelby county in the State District tournament at Arcadia and proved that the Danes are hard to keep down. Elk Horn received a bye in the first round and met the strong Mondamin nine in the second round. It was a close game throughout but the Danes managed to nose them out by a score of 2-1. In the semi-finals Elk Horn met the mighty Rockwell City sluggers, who had taken Lytton and Rippey. But the Danes were not to be stopped and trounced Rockwell City 7-1. For the first time in years Elk Horn entered the finals of the District tournament. The finals were postponed from Saturday until Monday and then until Tuesday because of rain. This caused the Danes to get cold and the strong Castana team trounced them 10-3. It was Elk Horn's ball game until the sixth inning when Castana rallied for six runs. The Danes scored two runs in the first inning and one in the sixth, but couldn't recover the lead Castana gained in that fateful inning. Earl Weddum, Elk Horn's ace hurler, pitched the Elk Horn Danes to victory in the first two games but due to a sore arm he was unable to hold Castana in the third game for more than five innings and was relieved by Donald Hansen in the sixth. Castana then represented District No. 5 in the State meet at Manson but was downed by Davenport 8-3 in the opening game of the tourney.

OUR MOTTO
Quality—Service—Price

Green Bay Lumber Co.

LUMBER and COAL

GEORGE NISSEN, Elk Horn Manager, Phone 66
H. P. BOLDT, Kimballton Manager, Phone 63

ELK HORN MEAT MARKET

Full Line of Meats

F. P. FREDRICKSEN, Mgr.

Phone E. H. 185

No Mystery

Baby Ear of Corn: "Mama, where
did I come from?"

Mama Ear of Corn: "Hush, dear;
the stalk brought you."

Prosperity

Prosperity is driving a mortgag-
ed car over a bonded highway to
pay the installment on the radio.

JACOBSEN BAKERY

Best in Bakery Goods

Kimballton, Iowa

Phone 138

Social Cafe

CANDY

CIGARS

CIGARETTES

DINNERS

LUNCHES

ICE CREAM

Kimballton, Iowa

Elk Horn Implt. & Hdw. Co.

EVERYTHING IN FARM MACHINERY AND HARDWARE
SEEDS and TWINE

ELK HORN, IOWA

“Try The Drug Store First”

KODAK SUPPLIES

JENSEN DRUG CO.

Elk Horn, Iowa

School Supplies

SHELBY CO. SCHOOL BOOKS

Mr. Banning—“Earl, you know
you can't sleep in class.”

Earl—“I know it. I've been try-
ing to do it for half an hour.”

Carrying Out the Order

Customer—I want a close shave.

Barber—You just had one, sir.

Customer—What do you mean?

Barber—The manicurist's hus-
baid left the shop just as you pat-
ted her knee.

CARL JENSEN

JEWELER

Elk Horn, Iowa

SKELLY GASOLINE

TAGOLINE MOTOR OIL

Nelsen & Jessen Oil Company

Let us service your motor and tractor

TANK WAGON SERVICE

We specialize in Lubricating Oils and Greases

ELK HORN—Phone 149

EXIRA—Phone 41

The trend toward Co-operation in marketing is becoming stronger and stronger. Far-seeing students of economy are praising the theory of it. Co-operative creameries all over the country are demonstrating the practicability of it.

KEEP THIS CREAMERY WORKING FOR YOU

In strengthening your own Co-operative Creamery you are building a strong protection for the future.

Crystal Springs Creamery Co.

KIMBALLTON, IOWA

Roxy Clay Works

MANUFACTURERS OF

Roxy Brick and Tile

By Frost, nor Fire, nor Floods, nor even Time, is Well
Burned Clay Destroyed.

With Our Best Wishes to the Graduates of 1938 and the Faculty.

Kimballton, Iowa

H. J. KOCH, Mgr.

The Shelby County State Bank

Elk Horn Office

SERVICE is our watchword

Safety Deposit Boxes

Notary Public

Insurance of All Kinds

Phone 67

ELK HORN PRODUCE COMPANY

Full Line of Feeds

Highest Prices For
Poultry—Cream—Eggs

ELK HORN

PHONE 109

Cheated

Doris T. "Is there no succor?"

Nor K. "Sure; I paid two bits to
see this show."

Adhesive

Barber: "What's the matter?
Ain't the razor takin' hold?"

Ken L.: "Yeah, it's taking hold
all right, but it ain't lettin' go
again."

GUY'S BARBER AND BEAUTY SHOP

We Appreciate YOUR Patronage

MR. AND MRS. C. E. GUY, Props.

Hans Petersen & Co.

I. G. A. STORE

ELK HORN, IOWA

Elk Horn Furniture & Clothing Store

FUNERAL SERVICE

JOHN E. JENSEN, Licensed, Ph. Kim.: Store 47, Res. 30

ELMER CARSTENSEN, Ph. E. H.: Store 105, Res. 122

A prompt and courteous service

ANDREW LANGE

John Deere Implements

TWINE—GAS—OIL

De Laval Cream Separators

Before the church altar her little eight-year-old brother was being Christened.

Little Sister—Behind his ears too, Reverend Larsen.

Anthon Christensen

Livestock

Trucking

PHONE E. H. 145

I asked her what she was doing. After yawning, she turned about. And said as a matter of course, "Why, I'm just letting the tired out."

The Mercantile

A BRIARDALE STORE

Quality Groceries—Dry Goods—Notions

Elk Horn

Phone 56

Elk Horn Cash Market

WE SPECIALIZE IN SELLING FOOD—That's Our Business

GROCERIES—MEATS—FRUITS—VEGETABLES

HANSEN SERVICE STA.

Gas

Tires

Oil

Batteries

PHONE E. H. 136

You Tell Him, Olie

Don H.—“Why is a pancake like the sun?”

Ken B.—“Dot's easy,” answered Ken, “It rises out of der yeast, and sets behind der vest.”

His Own Boss

Olivia J.—“So your new job makes you feel independent?”

Virgil C.—“Absolutely. I get here any time I want to, before 8, and leave just when I please after 5.”

HARLAN RENDERING COMPANY

GRAIN—FEED—COAL

Phone E. H. 93

AL KRÖGSTAD, Elk Horn Mgr.

JOHN N. ESBECK

CHEVROLET Cars and Trucks

ROBERT ESBECK

GAS — OIL — GREASING

SHOP PHONE 125

RESIDENCE PHONE 196

ELECTROLUX

ACME

She Deserves

ESBECK **Skelgas** SERVICE

Elk Horn, Ia.

Phone 6-26

BENNIE ELMQUIST

TRUCKING
GAS—OIL—TIRES
Buy and Sell Grain

KIMBALLTON PHONE 106

GIFTS

for any and all occasions. We
solicit your trade, fair and
square dealings guaranteed.

Nordby Gift Shop

KIMBALLTON, IOWA

DRYDEN'S

Clover Farm Store

Kimballton, Ia.

PHONE 136

TACT

A lady was entertaining her
friend's small son.

"Are you sure you can cut your
meat?" she asked after watching
his struggles.

"Oh, yes," he replied without
looking up from his plate. "We
often have it as tough as this at
home."

J. E. TWENSTRUP

BARBER

30 YEARS IN KIMBALLTON

Furniture and Funeral Service

JOHN E. JENSEN

Elk Horn and Kimballton

Phones: Store 47, Res. 30

Compliments of
of
Jensen Park
Kimballton, Iowa

11
Eddy
Beulah M.
Ermelin Simonsen
Harold
Ardis Hoeg
Doris Juvenstrup